JATHNIER CORPORATION ROSE BAKESHOP ORGANIZATIONAL STRUCTURE 2022

Revised version 06/28/2022

GENERIC ORGANIZATIONAL STRUCTURE OF JATHNIER CORPORATION
EXECOM, TOP LEVEL & MID-LEVEL MANAGEMENT 2022

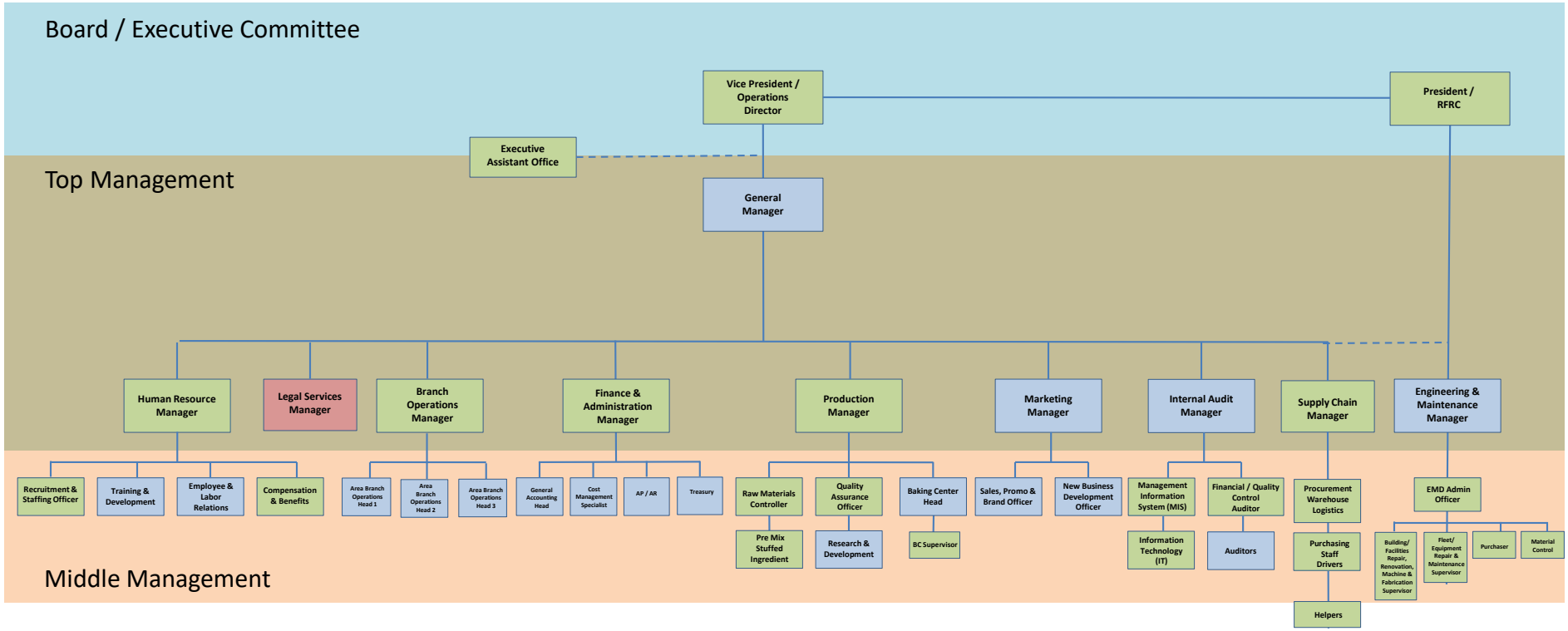

Legend:

- Specific functions hold by designated personnel.
- Vacant – functions temporarily shared in part by designated personnel.
- Retainer or third party services.

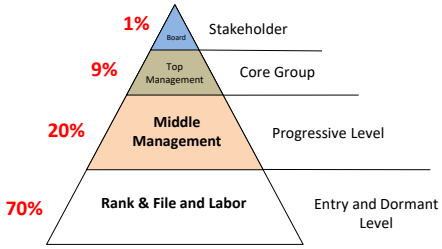

Ideal Organization Hierarchial Structure

GENERIC ORGANIZATIONAL STRUCTURE OF JATHNIER CORPORATION TOP LEVEL MANAGEMENT & HUMAN RESOURCE DEPARTMENT 2022

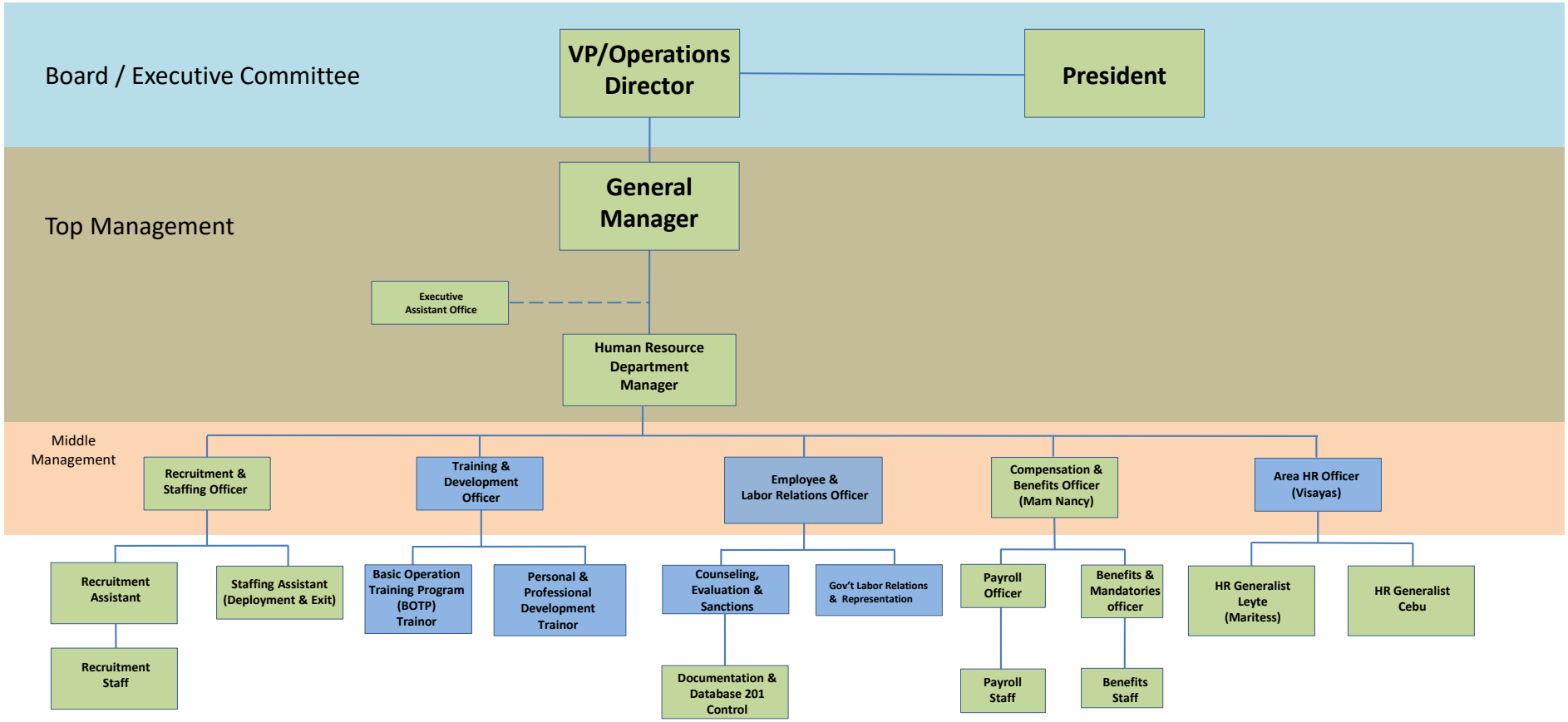

Legend:

- Specific functions hold by designated personnel.
- Vacant – functions temporarily shared in part by designated personnel.

JATHNIER CORPORATION GENERIC HUMAN RESOURCE DEPARTMENT FUNCTIONS, ACCOUNTABILITIES AND DELIVERABLES 2022

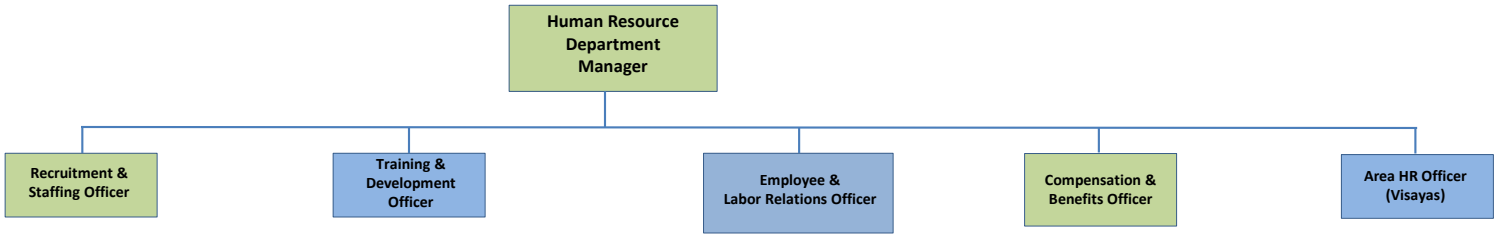

Human Resource Department Manager

Administrative Function

1. Prime mover of the Vision, Mission and Corporate Core Values of the Organization.
2. A Leader with high Integrity, and a Quality driver not only to HRD functions & Services, but also to all other departments.
3. Generalist & Accountable to the overall result of the Human Resource Department.
4. Accountable and Responsible on the quality, strict implementation and execution of all HRD standard policies and procedures.
5. Must show sound and balance disposition in regards to personnel welfare and company's interests.
6. Personally maintains and exemplify high moral values & standards acceptable to the norms of the society and community where we operate.
7. Accountable and responsible on delivering impartial, timely and objective execution of performance evaluation to all HRD personnel, as well as other department's personnel.
8. Strictly maintains the final review and decision in regards to all HRD activities, plans and implementations.
9. Accountable, responsible and authorized to execute standard execution of all major functions & services of HRD.
10. Belonging to a Managerial Level, has the Administrative responsibility, accountability and authority to exercise administrative function to all other department's personnel below the level of HRD Manager.

Operational Function

1. Develop targets and progress reports, Check and review progress reports submitted by HRD section heads on a daily basis.
2. Have an In depth knowledge on details of all HRD major functions to able to provide training, support and sound directives to HRD.
3. Assess and make official decisions on all HRD incoming and outgoing official transactions and management directives.
4. Strictly implement, execute and follow the standard HRD function process flow chart.
5. Check and review in a regular basis all HRD section functions are being done diligently by the section heads.
6. Accountable and Responsible on the quality, strict implementation and execution of all HRD standard policies and procedures.
7. Develop and regularly review all HRD standard documentations, legal contracts and company mandatories as to its completeness and applicability.
8. Develop and regularly review all HRD Pre Employment, Development and Post Employment Screening procedures and policies.
9. Insure security on a daily basis all HRD documents and make respective HRD section be accountable on such tasks.
10. Strictly implement and follow department functional structure and leveling as well as overall organizational structure.

GENERIC ORGANIZATIONAL STRUCTURE OF JATHNIER CORPORATION TOP LEVEL MANAGEMENT & STORE OPERATIONS DEPARTMENT 2022

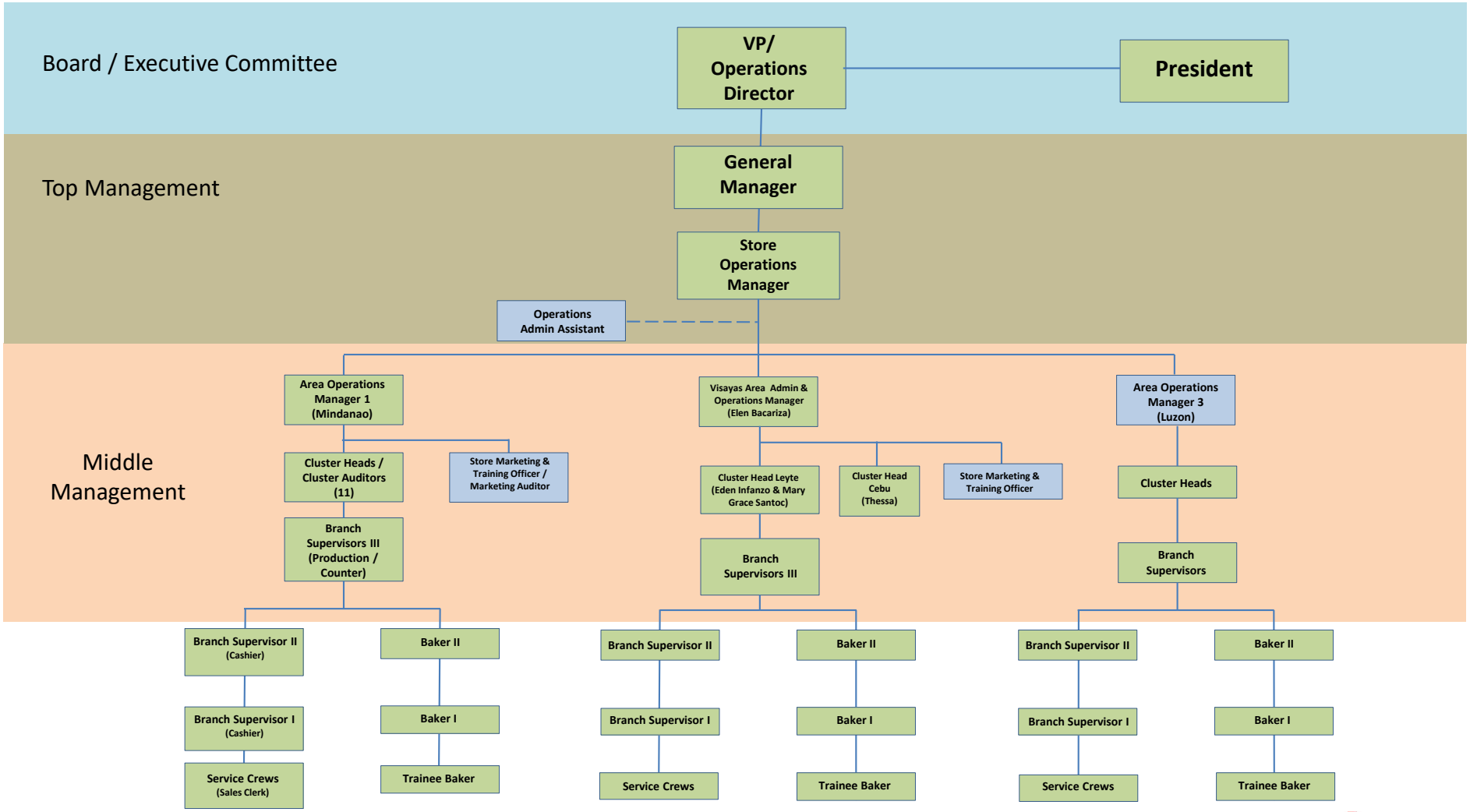

JATHNIER CORPORATION STORE OPERATIONS FUNCTIONS, ACCOUNTABILITIES AND DELIVERABLES 2022

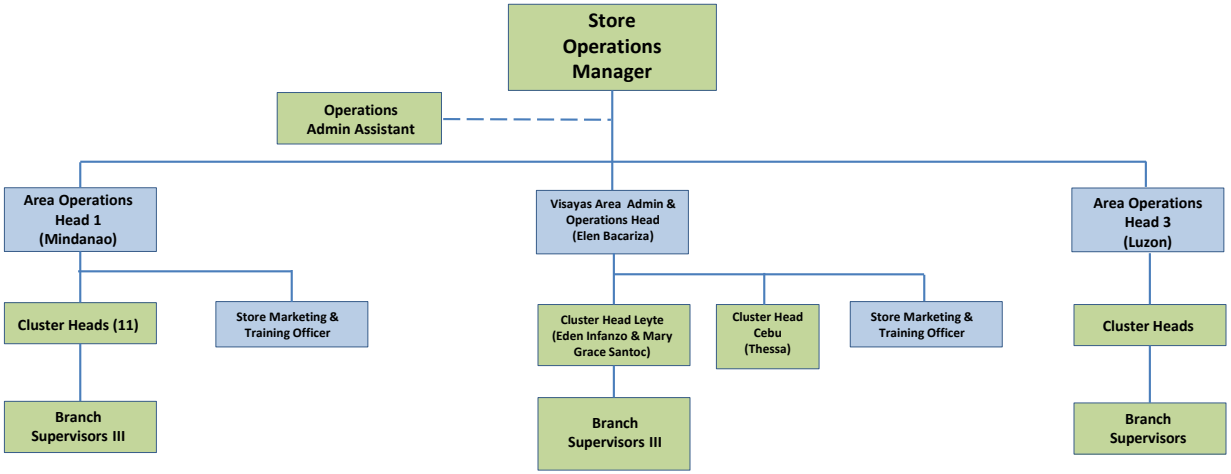

Store Operations Manager

Administrative Function

1. Prime mover of the Vision, Mission and Corporate Core Values of the Organization.
2. A Leader with high Integrity and a Quality driver, not only to Store Operations functions & Services, but also to all other departments.
3. Accountable to the overall result of the Store Operations Department.
4. Accountable and Responsible on the quality, strict implementation and execution of all Store General Operating Procedures (GOP).
5. Must show sound and balance disposition in regards to personnel welfare and company's interests.
6. Personally maintains and exemplify high moral values & standards acceptable to the norms of the society and community where we operate.
7. Accountable and responsible on delivering impartial, timely and objective execution of performance evaluation to all Operations personnel, as well as other department's personnel.
8. Strictly maintains the final review and decision in regards to all Store Operations activities, plans and implementations.
9. Accountable, responsible and authorize to execute Store Operations personnel proper and standard hiring, termination and issuance of sanctions in coordination with standard HRD procedures.
10. Belonging to a Managerial Level, has the Administrative responsibility, accountability and authority to exercise administrative function to all other department's personnel below the level of Store Operations Manager.

Operational Function

1. Develop Store Operations Targets & Plans on the ff. major deliverable areas:
   1.a. Administration and Internal Controls. (Facilities, Equipment, Personnel Requirement & Welfare, Safety & Health, Inventory Controls and Cash Controls).
   1.b. Sales & Revenue Targets and Analysis (Vertical & Lateral Comparative Analysis)
   1.c. Operating Expense Targets and Analysis (Vertical & Lateral Comparative Analysis).
2. Have an In depth knowledge on details of all Store Operations major station functions to be able to provide training, support, sound operational directives.
3. Assess and make official decisions on all Store Operations incoming and outgoing official transactions and management directives.
4. Strictly implement, execute and follow by the lead the standard Store Operations function process flow chart.
5. Check and review in a regular basis all Store Operations section functions are being done diligently by the Area Operations, Cluster heads, Store Supervisors down to the lowest position of the store.
6. Accountable and Responsible on the quality, strict implementation and execution of all Store Operations General Operating Procedures (GOP).
7. Develop and regularly review all Store Operations standard documentations and legal mandatories as to its completeness and applicability.
8. Develop and regularly review all Store Operations Pre Employment, Development and Post Employment Screening procedures and policies. Align personnel to their career path for them to develop.
9. Insure security on a daily basis all Store Operations documents and make all down level officers be accountable on such tasks.
10. Strictly implement and follow Store Operations Department functional structure and leveling as well as overall organizational structure.

GENERIC ORGANIZATIONAL STRUCTURE OF JATHNIER CORPORATION RBS TOP LEVEL MANAGEMENT & FINANCE/ADMINISTRATION DEPARTMENT 2022

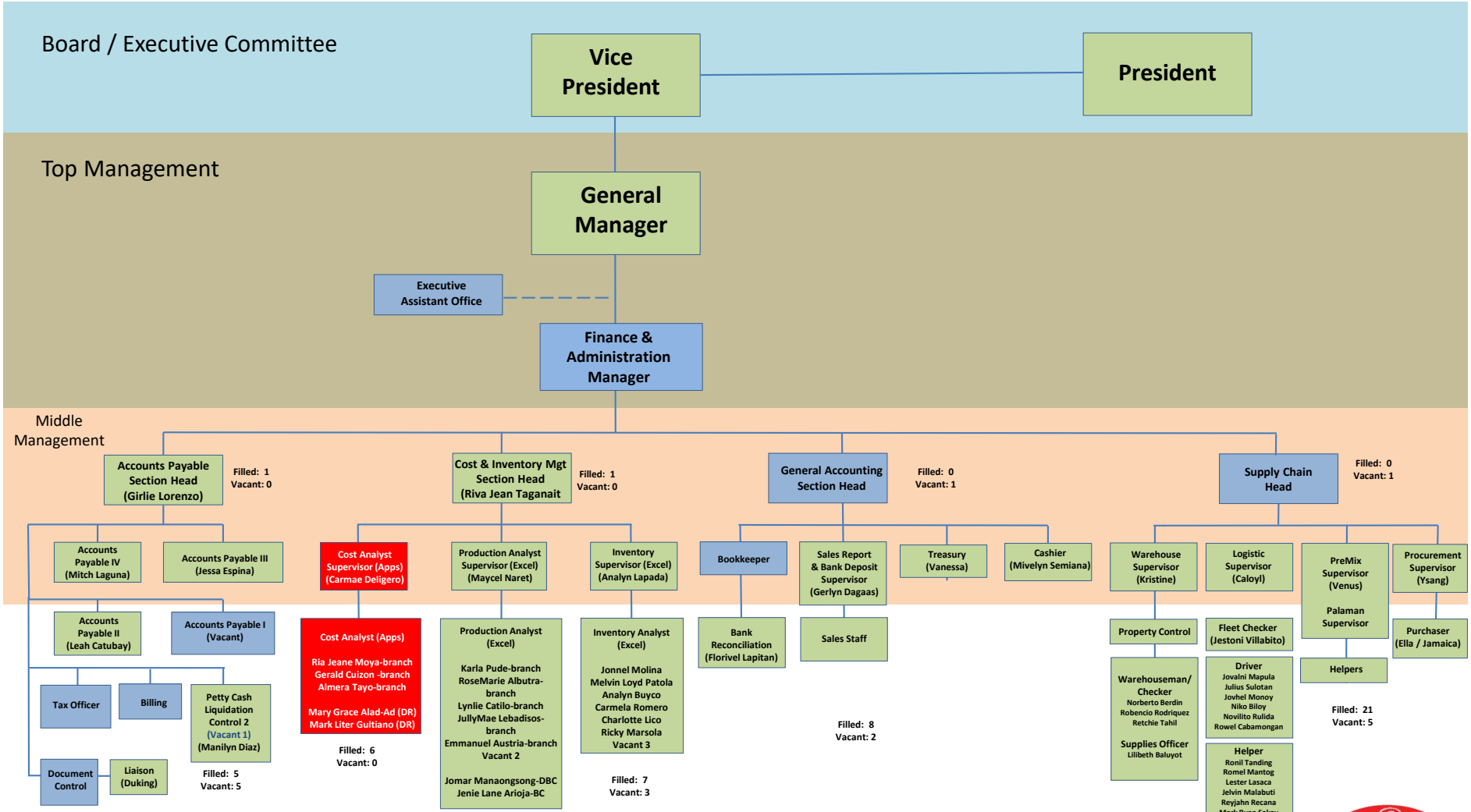

Accounts Payable/Compliance/Tax Section

	Actual	Vacant	Budget
Head	1	0	1
Spvr	0	1	1
Staff	7	1	8
Total	8	2	10

Cost & Inventory Section

	Actual	Vacant	Budget
Head	1	0	1
Spvr	3	0	3
Staff	18	5	23
Total	22	5	27

General Accounting Section

	Actual	Vacant	Budget
Head	1	0	1
Spvr	4	0	4
Staff	5	0	5
Total	10	0	10

Supply Chain Section

	Actual	Vacant	Budget
Head	0	1	1
Spvr	2	1	3
Staff	21	3	24
Total	23	5	28

JATHNIER CORPORATION FINANCE & ADMINISTRATION FUNCTIONS, ACCOUNTABILITIES AND DELIVERABLES 2022

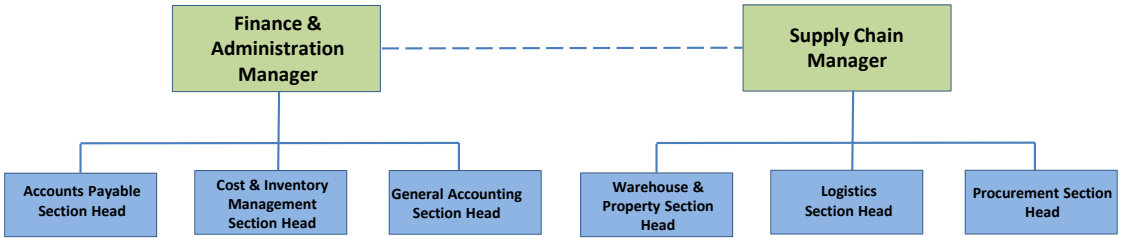

Finance & Administration Manager

Administrative Function

1. Prime mover of the Vision, Mission and Corporate Core Values of the Organization.
2. A Leader with high integrity and a Quality driver, not only to F & A functions & Services, but also to all other departments.
3. Generalist & Accountable to the overall result of the Finance & Administration Department.
4. Accountable and Responsible on the quality, strict implementation and execution of all F & A standard policies and procedures.
5. Must possess sound and balance disposition in regards to personnel welfare and company's interests.
6. Personally maintains and exemplify high moral values & standards acceptable to the norms of the society and community where we operate.
7. Accountable and responsible on providing an impartial, timely and objective execution of performance evaluation to all F & A personnel.
8. Strictly maintains as the final review and decision in regards to all F & A activities, plans and implementations.
9. Accountable, responsible and authorized to execute on all F & A personnel the proper and standard execution of hiring, termination and issuance of sanctions.
10. Belonging to a Managerial Level, has the Administrative responsibility, accountability and authority to exercise administrative function to all other department's personnel below the level of F & A Manager.

Operational Function

1. Develop targets and progress reports, Check and review progress reports submitted by all F & A Section Heads on a daily basis.
2. Have an In depth knowledge on details of all F & A major functions to be able to provide training, support and functional directives to F & A.
3. Assess and make official decisions on all F & A incoming and outgoing official transactions and management directives.
4. Strictly implement and execute the standard F & A function process flow chart of the following sections:

   4.a. General Accounting – Treasury, General Accounting Procedures & preparation of Financial Statements in line with GAAP for Analyst & Top Management consumption and compliance to Government Regulatory Agencies.

   4.b. Cost Management – Budget Analysist & Production Cost Analysis in line with GAAP and Industry's best practices.

   4.c. Accounts Payable – Efficient Back Office Procedures & Policies in terms of recognition of Accounts Payable, Aging of Accounts Payable & Managing payment prioritization. Oversee all business compliances and Tax obligations.

   4.d. Supply Chain – Oversee actual inventory physical distribution management. Set & updates Ordering-Re ordering Points. Implement best practices on Dynamics of warehousing, Logistics, property control & procurement.

Accountable and Responsible on the quality, strict implementation and execution of all F & A standard internal controls policies and procedures.

5. Develop and regularly review all F & A standard documentations, legal contracts and company mandatories as to its completeness and applicability.
6. Develop and regularly review all F & A personnel on its Pre Employment, development and Post Employment Screening. Align personnel to their career path for them to develop.
7. Insure security on a daily basis all F & A documents and make F & A section heads to be accountable on their specifics tasks & responsibilities.
8. Strictly implement and follow department functional structure and leveling as well as overall organizational structure.

GENERIC ORGANIZATIONAL STRUCTURE OF JATHNIER CORPORATION RBS TOP LEVEL MANAGEMENT & PRODUCTION DEPARTMENT 2022

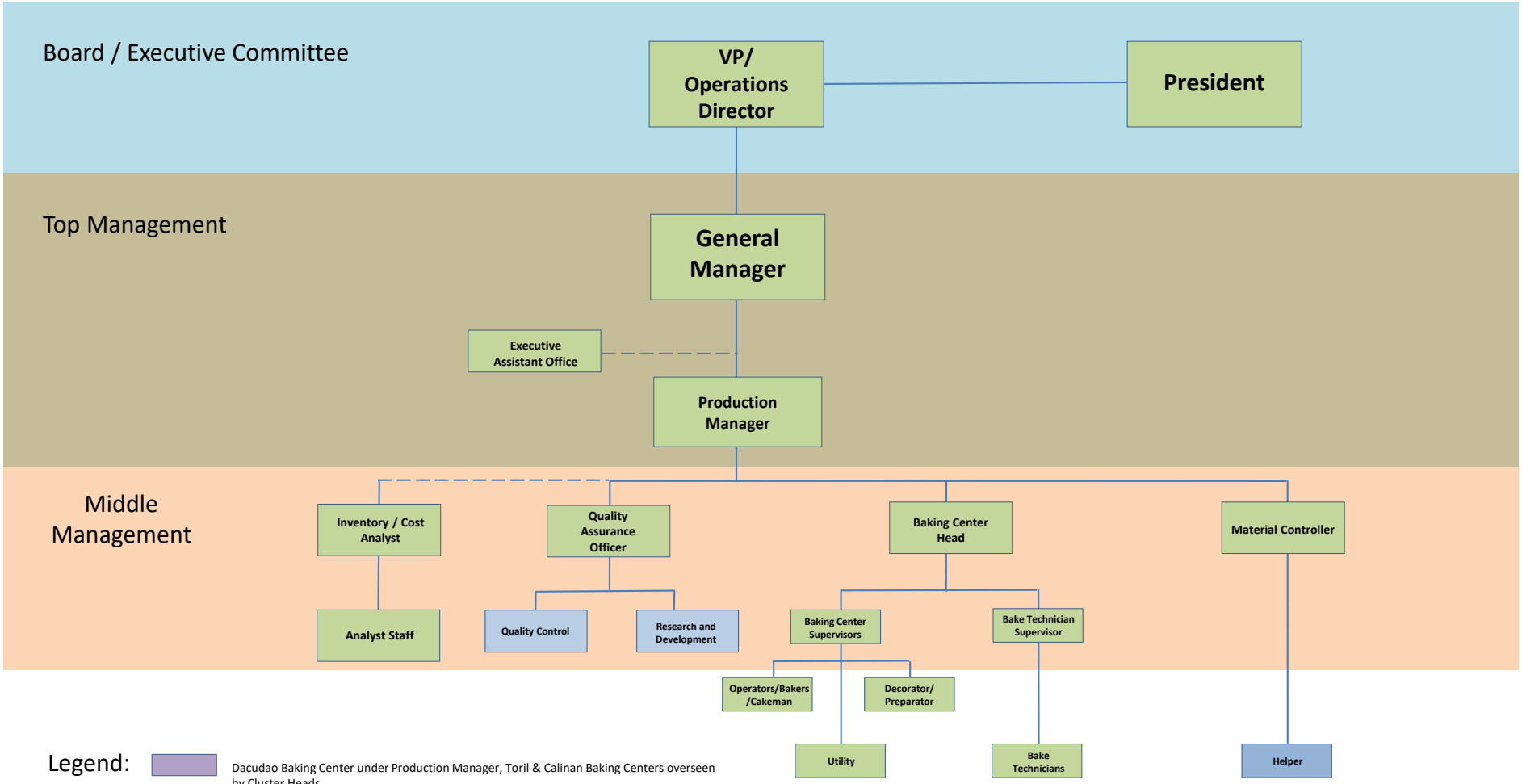

Legend:

- Dacudao Baking Center under Production Manager, Toril & Calinan Baking Centers overseen by Cluster Heads.
- Specific functions hold by designated personnel.
- Vacant

JATHNIER CORPORATION PRODUCTION DEPARTMENT FUNCTIONS, ACCOUNTABILITIES AND DELIVERABLES 2022

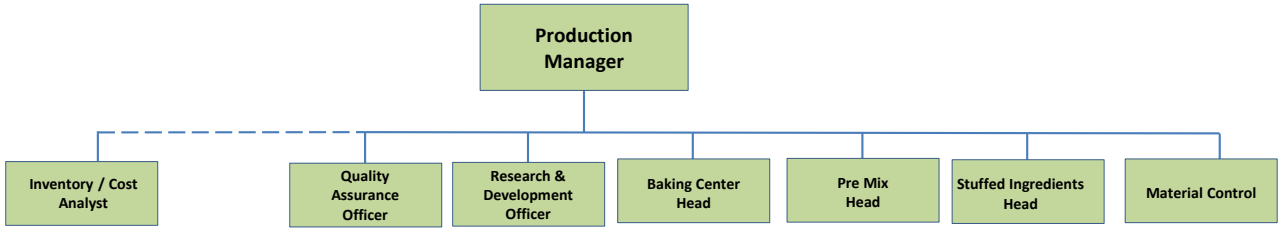

Production Manager

Administrative Function

1. Prime mover of the Vision, Mission and Corporate Core Values of the Organization.
2. A Leader with Integrity and a Quality driver, not only to Production functions & Services, but also to all other departments.
3. Generalist & Accountable to the overall result of the Production Department including Commissaries & Store Production.
4. Accountable and Responsible on the quality, strict implementation and execution of all Production Department standard policies and procedures.
5. Must possess sound and balance disposition in regards to personnel welfare and company's interests.
6. Personally maintains and exemplify high moral values & standards acceptable to the norms of the society and community where we operate.
7. Accountable and responsible on providing an impartial, timely and objective execution of performance evaluation to all Production Department personnel.
8. Strictly maintains as the final review and decision in regards to all Production Department activities, plans and implementations.
9. Accountable, responsible and authorized to execute on all Production Department personnel the proper and standard execution of hiring, termination and issuance of sanctions.
10. Belonging to a Managerial Level, has the Administrative responsibility, accountability and authority to exercise administrative function to all other department's personnel below the level of Production Manager.

Operational Function

1. Develop targets and progress reports, Check and review progress reports submitted by all Production Section Heads on a daily basis.
2. Have an In depth knowledge on details of all Production major functions to be able to provide training, support and functional directives to the whole Production Department and Store Production.
3. Assess and make official decisions on all Production Department incoming and outgoing official transactions and management directives.
4. Strictly implement, execute and follow standard Production process flow chart of the following Production Department sections, including Store Production:
   - 4.a. Cost Analyst Section – Align with Cost Management Specialist. This section must establish effective extraction, recording and timely reporting of data through its Material Utilization Efficiency Analysis (MUE), Direct Manufacturing Cost (DMC) and Cost of Non-Conformances (CONCS).
   - 4.b. Quality Assurance – This section must develop and provide Quality Management Standards (QMS) on Raw Materials, Production Process and Technology, Finish Product, Packaging, Handling and Storage. For Commissaries and Store Production Area.
   - 4.c. Baking Center – Strictly implement all production process standards and controls. Set production forecast & target output base on Store Operations Department requirements. Set regular daily & periodic facility and equipment PM/BM activity. Set daily orientation of BOSH standards and target ZERO accident. Sets Product Standards in the production line.
   - 4.d. Material Control – Establish accountability and control on actual material availability, issuance and usage to baking section, PreMix Section & Palaman Section. Responsible & accountable on the storage, safety and inventory of raw materials issued to Production Department.
5. Develop and regularly review all Production Department standard documentations and company mandatories as to its completeness and applicability.
6. Develop and regularly review all Production personnel on its Pre Employment, development and Post Employment Screening. Align personnel to their career path for them to develop.
7. Insure security on a daily basis all documents and make production section heads to be accountable on their specifics tasks & responsibilities.
8. Strictly implement and follow department functional structure and leveling as well as overall organizational structure.

JATHNIER CORPORATION GENERIC ORGANIZATIONAL STRUCTURE OF RBS TOP LEVEL MANAGEMENT & MARKETING DEPARTMENT 2022

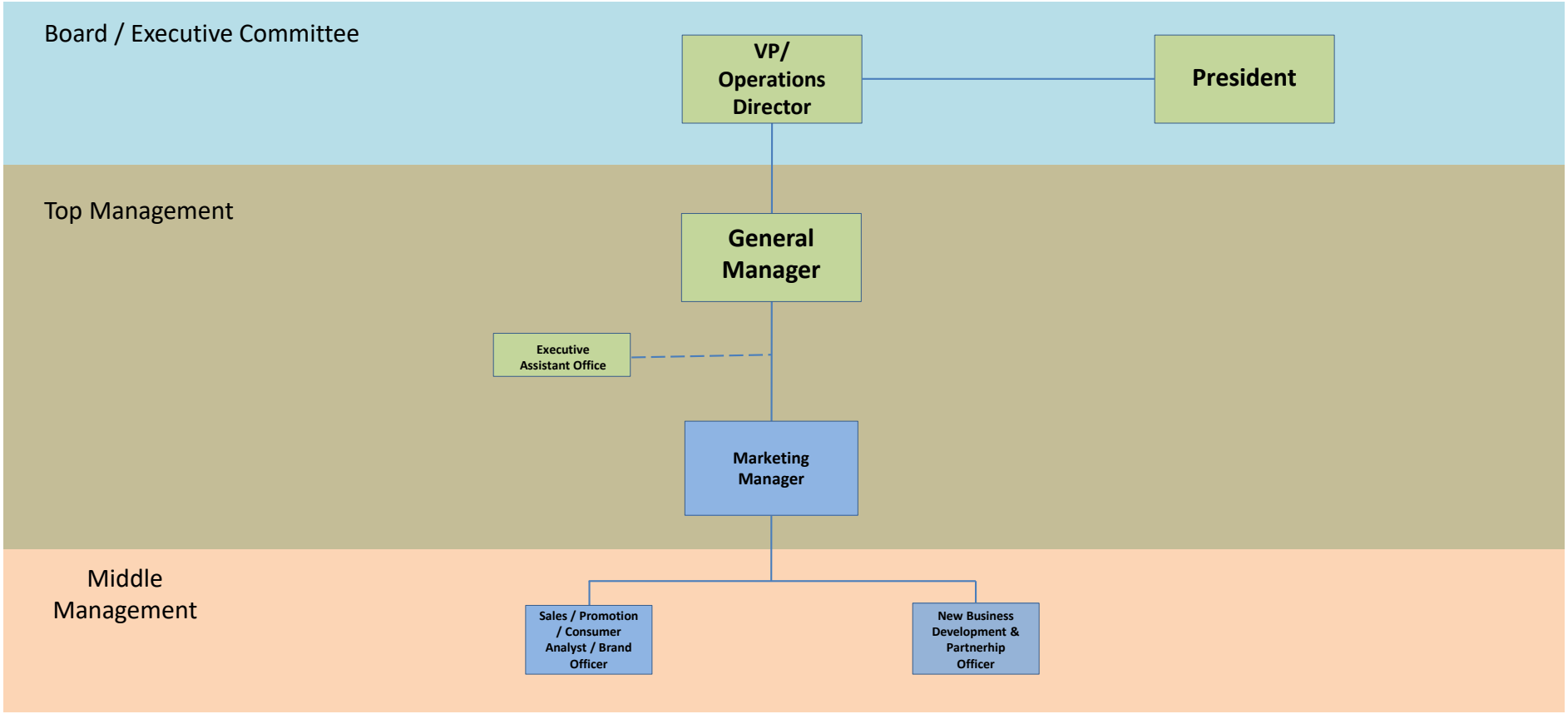

Legend:

- Specific functions hold by designated personnel.
- Vacant

JATHNIER CORPORATION MARKETING DEPARTMENT FUNCTIONS, ACCOUNTABILITIES AND DELIVERABLES 2022

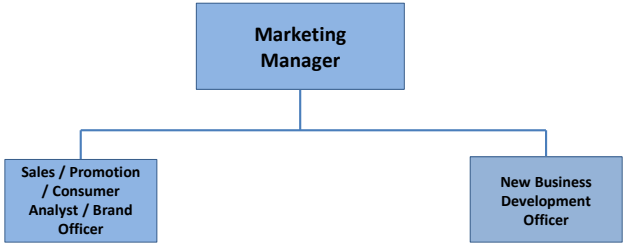

Marketing Manager

Administrative Function

1. Prime mover of the Vision, Mission and Corporate Core Values of the Organization.
2. A Leader with high Integrity and a Quality driver, not only to Marketing Department functions & Services, but also to all other departments.
3. Generalist & Accountable to the overall result of the Marketing Department.
4. Accountable and Responsible on the quality, strict implementation and execution of all Marketing Department standard policies and procedures.
5. Must possess sound and balance disposition in regards to personnel welfare and company's interests.
6. Personally maintains and exemplify high moral values & standards acceptable to the norms of the society and community where we operate.
7. Accountable and responsible on providing an impartial, timely and objective execution of performance evaluation to all Marketing Department personnel.
8. Strictly maintains as the final review and decision in regards to all Marketing Department activities, plans and implementations.
9. Accountable, responsible and authorized to execute on Marketing Department personnel the proper and standard hiring, termination and issuance of sanctions.
10. Belonging to a Managerial Level, has the Administrative responsibility, accountability and authority to exercise administrative function to all other department's personnel below the level of Marketing Manager.

Operational Function

1. Develop targets and progress reports, Check and review progress reports submitted by all Marketing Section Heads on a daily basis.
2. Have an In depth knowledge on details of all Marketing major functions to be able to provide training, support and functional directives to the whole Production Department and Store Production.
3. Assess and make official decisions on all Marketing Department incoming and outgoing official transactions and management directives.
4. Strictly implement, execute and follow standard process flow chart of the following Marketing Department sections:
   - 4.a. Sales, Ads & Promo, Consumer Analyst, Brand Officer – Align with Cost Management Specialist. This section must establish effective marketing analysis, programs and activities to support Sales set targets with Store Operations Department. Maintain strict adherence to Corporate Identity System Design (Brand).
   - 4.b. New Business Development – Align with company's core competence. This section must develop and provide marketing study, set operational requirement, identify cost centers to profit centers (spin off) and endorse recommendations to Top Management.
5. Develop and regularly review all Marketing Department standard documentations and company mandatories as to its completeness and applicability.
6. Develop and regularly review all Marketing personnel on its Pre Employment, development and Post Employment Screening. Align personnel to their career path for them to develop.
7. Insure security on a daily basis all marketing documents and make marketing section heads to be accountable on their specifics tasks & responsibilities.
8. Strictly implement and follow department functional structure and leveling as well as overall organizational structure.

GENERIC ORGANIZATIONAL STRUCTURE OF ROSEFOOD REALTY CORPORATION TOP LEVEL MANAGEMENT & ENGINEERING/MAINTENANCE DEPARTMENT 2022

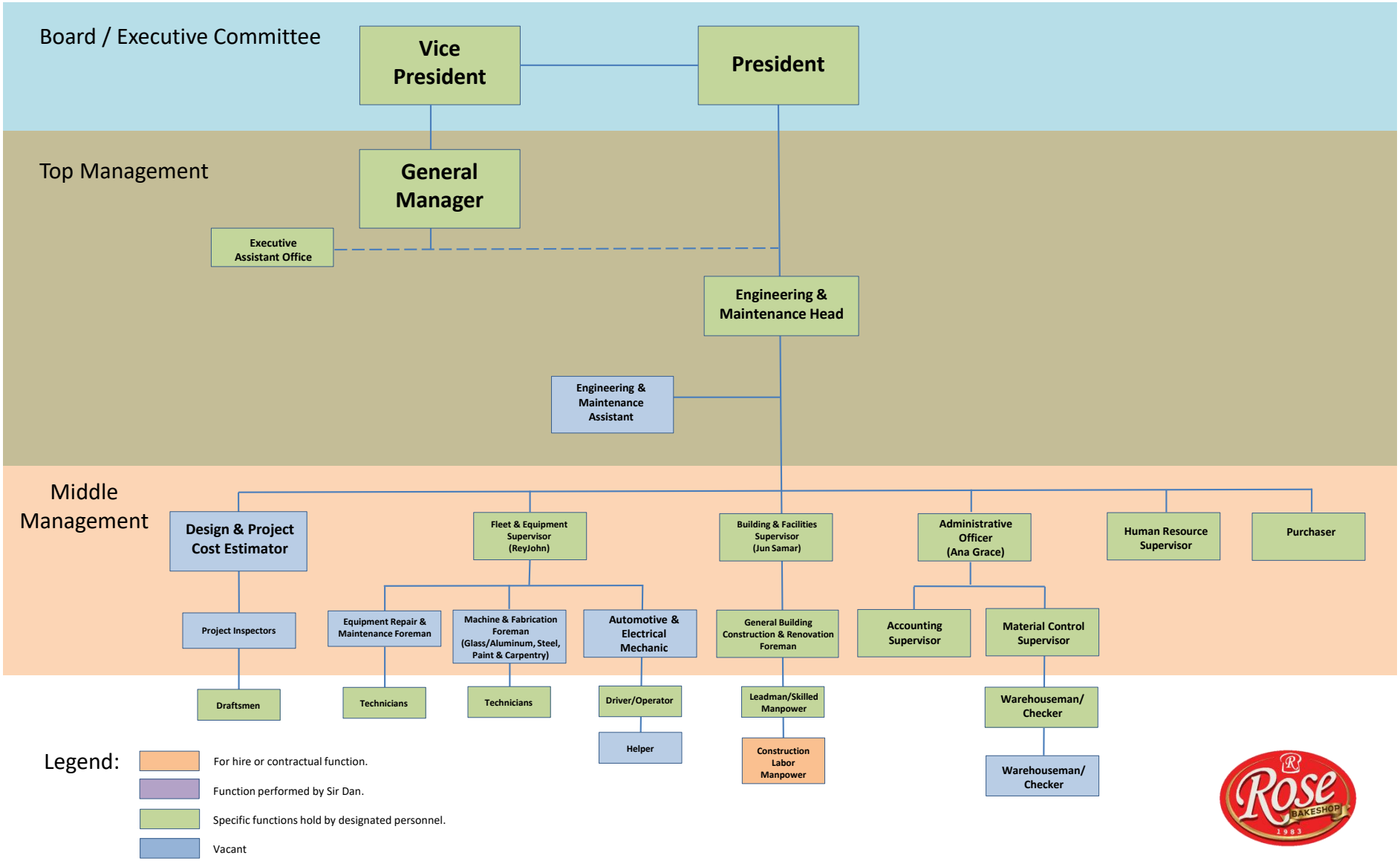

ROSEFOOD REALTY CORPORATION ENGINEERING & MAINTENANCE DEPARTMENT FUNCTIONS, ACCOUNTABILITIES AND DELIVERABLES 2022

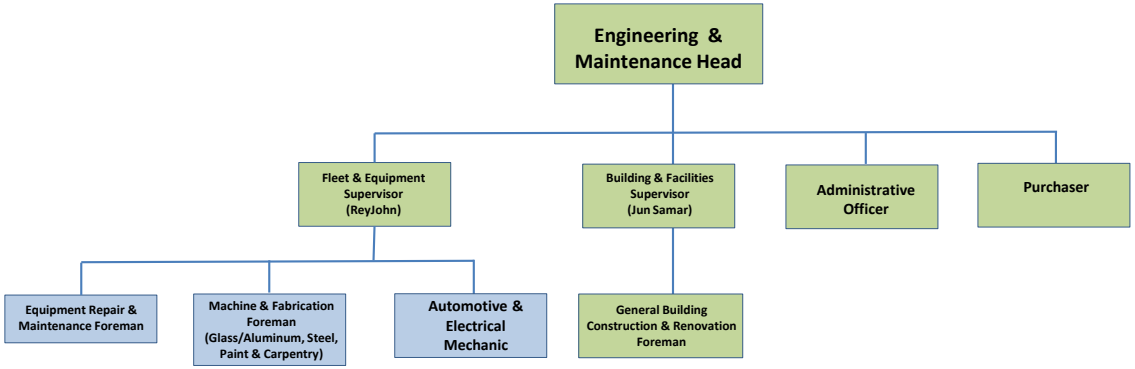

EMD Manager

Administrative Function

1. Prime mover of the Vision, Mission and Corporate Core Values of the Organization.
2. A Leader with high Integrity and a Quality driver, not only to EM Department functions & Services, but also to all other departments.
3. Generalist & Accountable to the overall result of the EM Department.
4. Accountable and Responsible on the quality, strict implementation and execution of all EM Department standard policies and procedures.
5. Must possess sound and balance disposition in regards to personnel welfare and company's interests.
6. Personally maintains and exemplify high moral values & standards acceptable to the norms of the society and community where we operate.
7. Accountable and responsible on providing an impartial, timely and objective execution of performance evaluation to all EM Department personnel.
8. Strictly maintains as the final review and decision in regards to all EM Department activities, plans and implementations.
9. Accountable, responsible and authorized to execute on Marketing Department personnel the proper and standard hiring, termination and issuance of sanctions.
10. Belonging to a Managerial Level, has the Administrative responsibility, accountability and authority to exercise administrative function to all other department's personnel below the level of EMD Head.

Operational Function

1. Develop targets and progress reports, Check and review progress reports submitted by all EMD Section Heads on a daily basis.
2. Have an In depth knowledge on details of all EMD major functions to be able to provide training, support and functional directives to the whole EM Department.
3. Assess and make official operational decisions on all EM Department incoming and outgoing official transactions and management directives.
4. Strictly implement documentation, execute and follow standard process flow chart of the following EM Department sections:
   - 4.a. Fleet & Equipment Supervisor – maintain line sustenance on 3 sub-sections. Assure direction, work quality standard, Efficiency, work safety and standard progress reporting of the 3 sub-sections.
   - 4.b. Building & Facilities Supervisor – maintain line sustenance of general building construction and renovation. Assure direction, work quality standard, Efficiency, work safety and standard progress reporting.
   - 4.c. Material Man (Purchaser) – Follow strictly Standard Material Purchasing Process Flow, Vendor Accreditation, canvassing and Material Usage Efficiency.
   - 4.d. Stockman (Property Control) – Accountable to Follow strictly Dynamics of Warehousing, Daily Stock Inventory (BiN card system), Control & condition assessment of all items considered as company property (Light & Heavy Equipment, Machines, Light & Power Tools, including peripherals and accessories)
5. Develop and regularly review all EM Department standard documentations and company mandatories as to its completeness and applicability.
6. Develop and regularly review all EMD personnel on its Pre Employment, development and Post Employment Screening. Align personnel to their career path for them to develop.
7. Insure security on a daily basis all EMD documents and make EMD section heads to be accountable on their specifics tasks & responsibilities.
8. Strictly implement and follow department functional structure and leveling as well as overall organizational structure.

JATHNIER CORPORATION GENERIC ORGANIZATIONAL STRUCTURE OF RBS TOP LEVEL MANAGEMENT & LEGAL SERVICES DEPARTMENT 2022

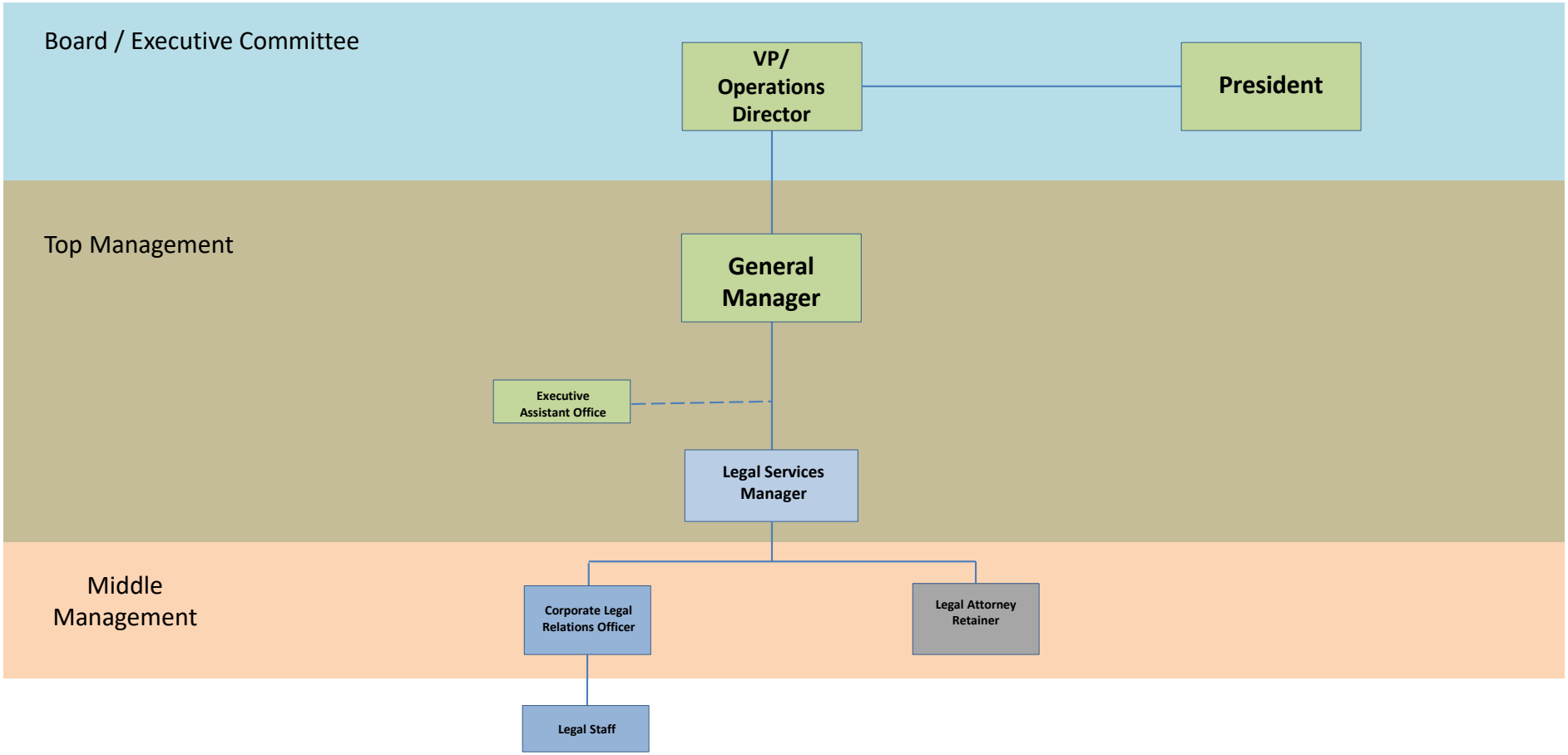

Legend:

- Specific functions hold by designated personnel.
- Retainer.
- Vacant

JATHNIER CORPORATION GENERIC ORGANIZATIONAL STRUCTURE OF TOP LEVEL MANAGEMENT & SUPPLY CHAIN MANAGEMENT DEPARTMENT 2022

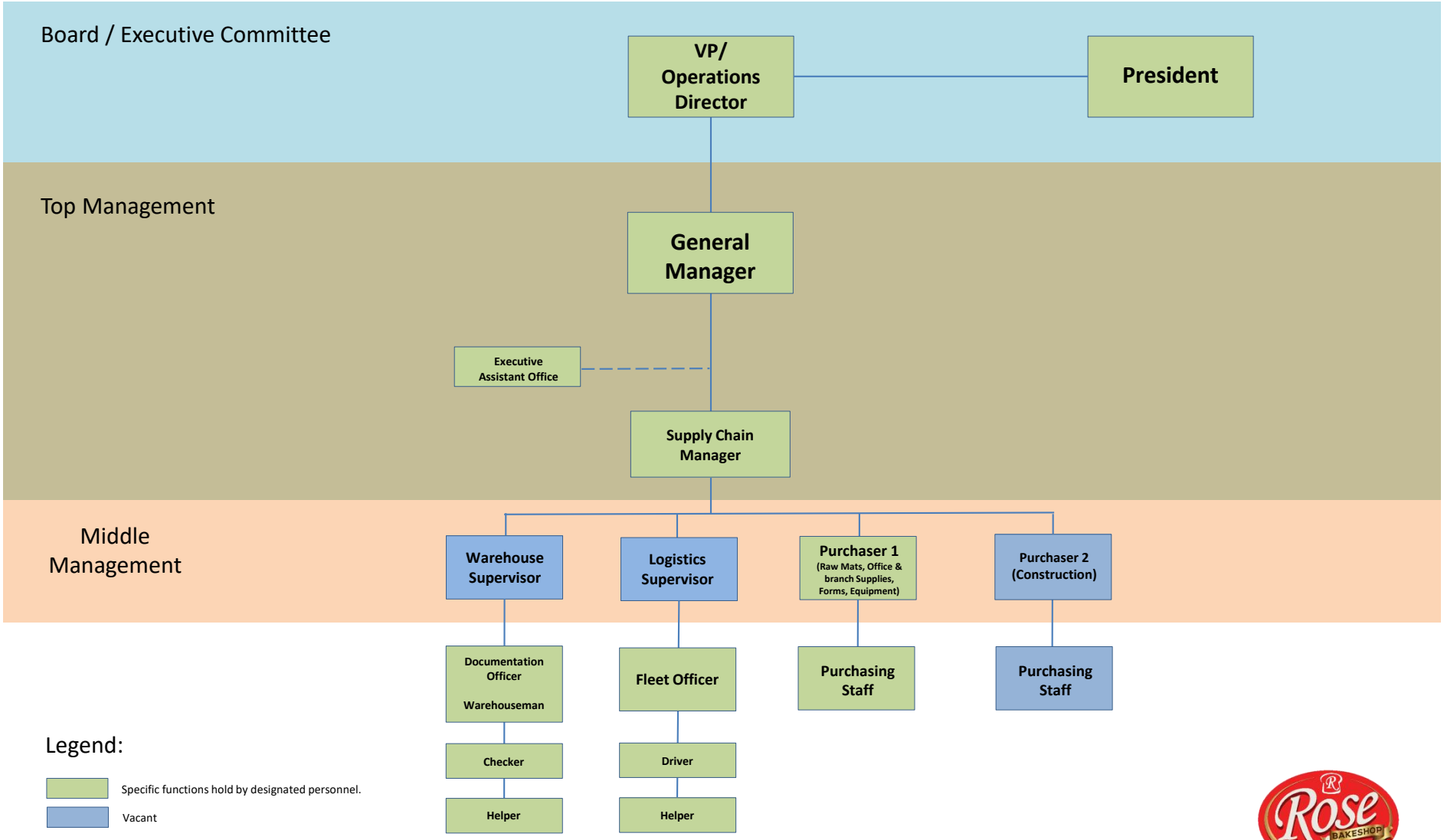

JATHNIER CORPORATION GENERIC ORGANIZATIONAL STRUCTURE OF TOP LEVEL MANAGEMENT & INTERNAL AUDIT DEPARTMENT 2022

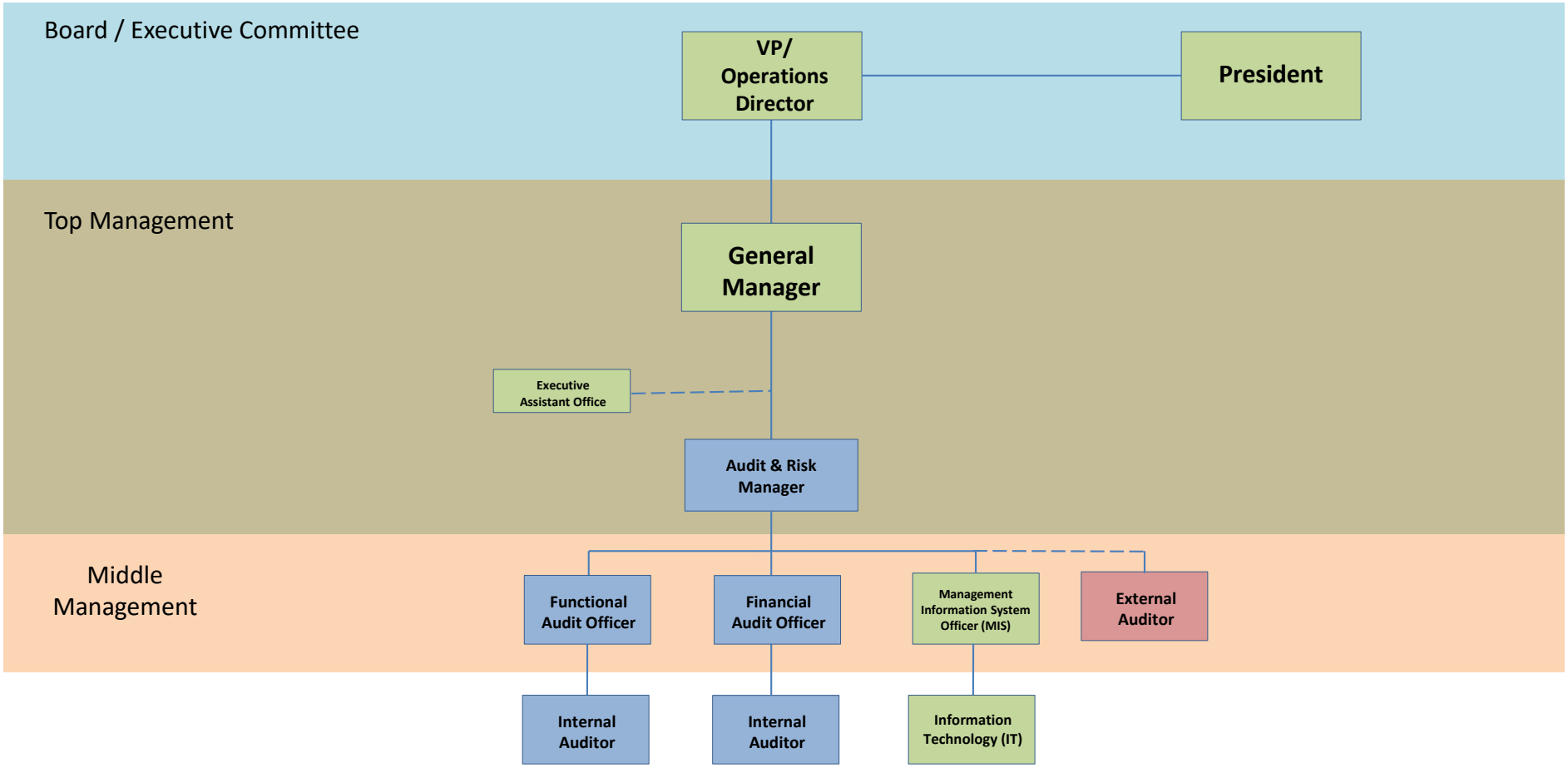

Legend:

- Specific functions hold by designated personnel.
- Vacant